

J H G F E D C B A

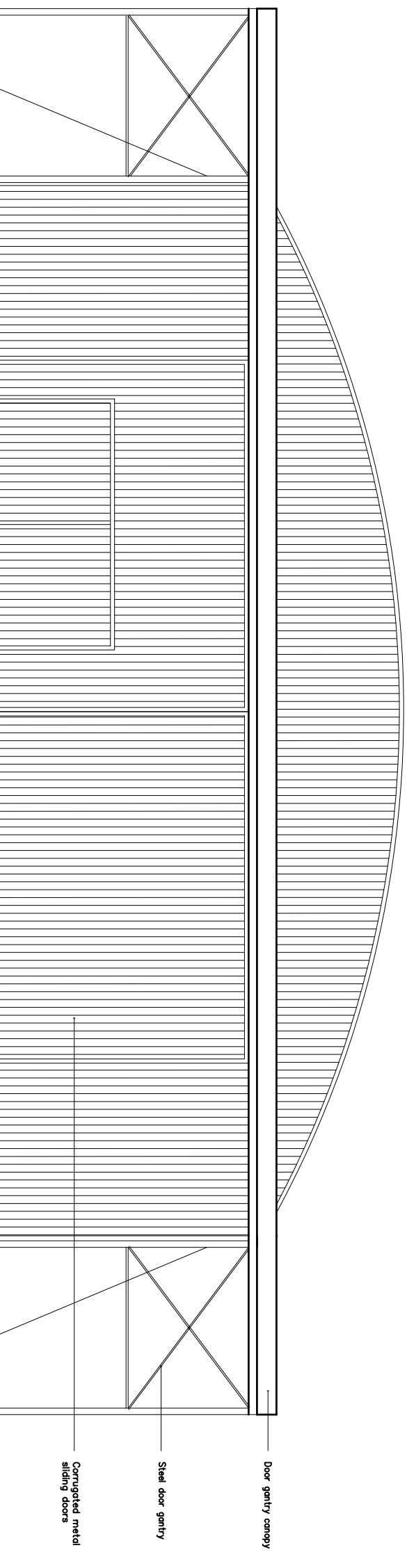

NORTH EAST ELEVATION

A B C D E F G H J

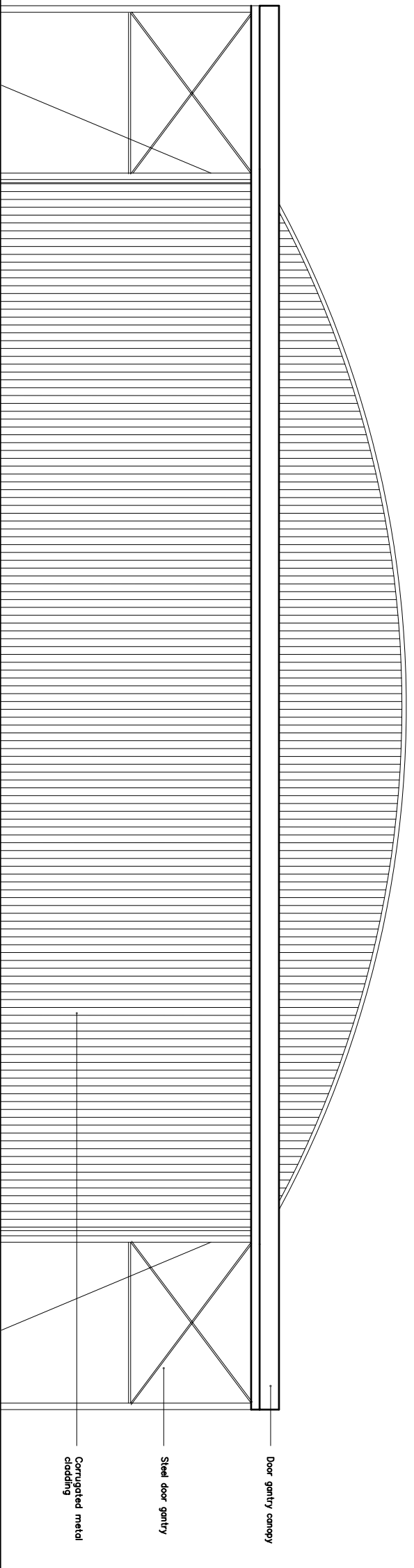

SOUTH WEST ELEVATION

NOTE  
For details of restoration, refer to  
"Restoration Report for RAF  
Yatesbury"

ISSUE	DATE	DESCRIPTION
NUMBER OF FULL PLANNING		

ANTHONY  
ARCHITECTS

PROJECT: TD  
RAF YATESBURY

CLIENT:  
JAMAL D. KHANFER

DRAWING:  
BLOCK 02  
PROPOSED ELEVATIONS

SCALE: 1:50 @ A0  
DATE: SEPT. 04  
DRAWING NUMBER: W04-200-P225

NOTES:  
1. All drawings not to be scaled for site.  
2. All elevations to be checked on site.  
3. All levels must be checked on site.  
4. All work must be done in accordance with the relevant specification clauses.  
5. This drawing must not be used for tend.

ANTHONY ARCHITECTS  
ANTHONY SHORNS ARCHITECTS  
Rippled Hill, Cottingham, York YO21 2JH  
Tel: +44 (0)1300 829 123 Fax: +44 (0)1300 829 124  
E-Mail: ant@antarchitects.com